Pranagard
ปราณากาศ

- 334 sq.m. total area
- 3 Bedrooms with en-suite bathroom
- Powder room
- Oversized master bathroom with walk-in closet
- Study room
- Spacious solid timber decking & upper balcony
- Living & dining pavilion
- Built-in kitchen
- Built-in closet
- Two-car parking
- Optional plunge pool

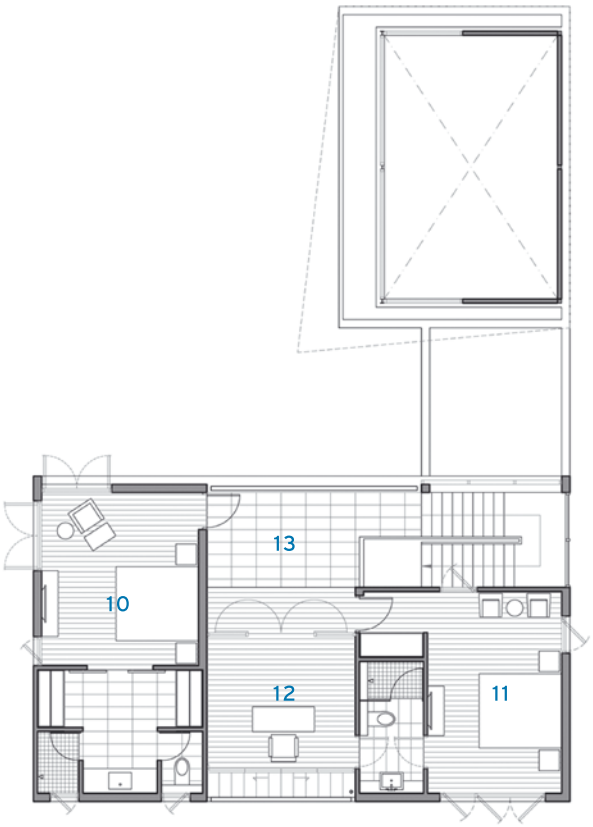

Second Floor

10 Bedroom2 & wc.2	32.50 sq.m.
11 Bedroom3 & wc.3	27.00 sq.m.
12 Study Room	14.50 sq.m.
13 Balcony	17.00 sq.m.
Total	91.00 sq.m.

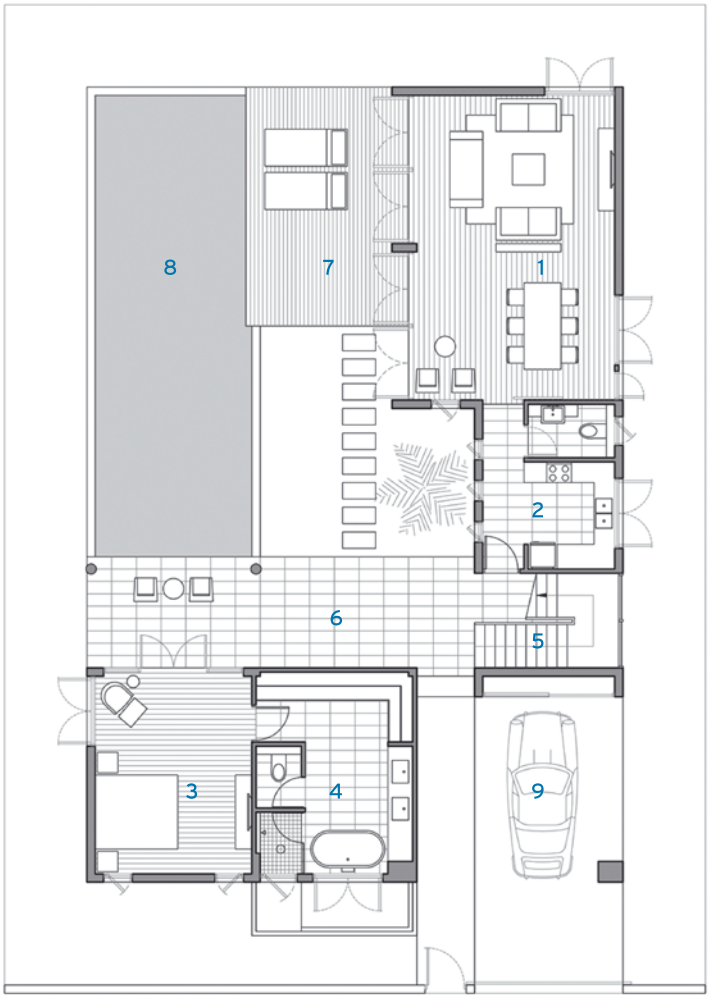

Ground Floor

1 Living & Dining	40.50 sq.m.
2 Kitchen & Powder Room	14.50 sq.m.
3 Master Bedroom	21.00 sq.m.
4 Master Bath & Closet	26.00 sq.m.
5 Stair	8.00 sq.m.
6 Terrace	26.00 sq.m.
7 Pool Deck	22.50 sq.m.
8 Pool	49.00 sq.m.
9 Parking	35.50 sq.m.
Total	243.00 sq.m.

Pranagard
ปราณากาศ

Total Area 334.00 sq.m.